

DUNHAM SURVEYING, S. C.
SURVEYING & SUBDIVIDING
DELAVER, WISCONSIN 53115

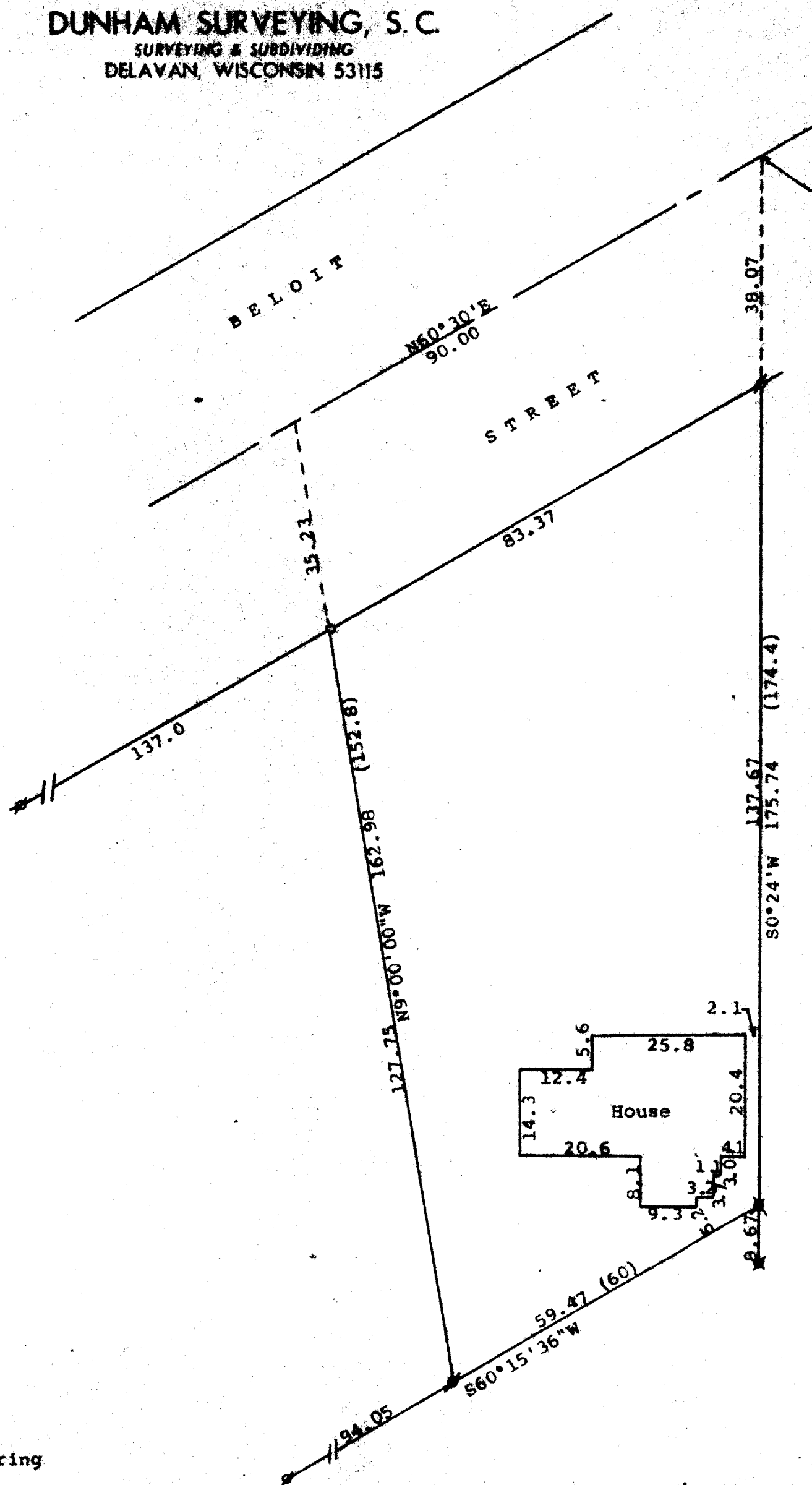

Scale - 1" = 20'

1" = 1" Iron Pipe Found

3/4" = 3/4" Iron Pipe Found

0 = 3/4" X 24" Iron Pipe Set

Bearings referenced to the previously recorded bearing of N60°30'E along the centerline of Beloit Street.

Survey ordered by: Danielson & Osman
25 North Wisconsin
Darien, WI 53114

(0.00) = recorded distance

STATE OF WISCONSIN)
COUNTY OF WALWORTH)

I, George T. Dunham, Surveyor, certify that I have surveyed the property described as follows:

A parcel of land located in the Southeast 1/4 of Section 27, T 2 N, R 15 E, Village of Darien, Walworth County, Wisconsin, described as follows: Commencing at a point on the North-South 1/8th section line of said 1/4 section 219 feet south of the north line thereof, it being the centerline of the public road; thence N60°30'E along the centerline of said highway 190 feet to a point of beginning; thence S0°24'W 175.74 feet to an iron pipe; thence S60°15'36"W 59.47 feet; thence N9°00'00"W 127.75 feet to an iron pipe on the southerly line of the public road and continuing on the same course 35.23 feet to a point in the center thereof which point is 90 feet southwesterly of the place of beginning; thence N60°30'E 90.00 feet to the place of beginning.

and that the plat shown hereon is a correct representation thereof and shows the size and location of the property, its exterior boundaries, the location of all visible structures and dimensions of all principal buildings thereon, boundary fences, apparent easements, roadways and visible encroachments, if any, and that I have surveyed the property hereon described, according to the official records, to the best of my knowledge and belief.
January 27, 1989

George T. Dunham, Surveyor

